

About your membership

Membership terms and payment options

Center membership is offered on a rolling, 12-month basis and cannot be cancelled. Visa, MasterCard, cash, personal check, and EFT are accepted. Please note that dues are non-refundable, non-transferable, and are not tax-deductible.

Membership cards

For the safety and security of all, membership cards are issued and are required for access to the Leventhal-Sidman JCC building at all times. There is a \$10 fee to replace lost cards. Membership cards are not transferable and are required for each individual member. If you do not have your card, you will be asked to sign in and provide photo identification to obtain a temporary access pass. All guests and nonmember class and program participants must also sign in and show identification to obtain a pass. *If you are unable to comply, the JCC reserves the right to deny access to the building and facilities.*

Special needs and accessibility

JCC facilities are handicapped accessible. For information about programs and services for people with special needs, please call 617-558-6508.

Weather

Weather updates are provided on the JCC's website and at 617-558-6522.

Reciprocity with other JCCs

Members of the JCCs of North America offer reciprocal guest privileges. Letters of proof of membership are encouraged and are available at the Member Relations Center. Visit discoverjcc.org for a complete listing of JCCs. Restrictions may apply; please contact any JCC prior to your travel.

JCC website

Our website is a great resource. Information about all programs and activities of the Jewish Community Centers of Greater Boston, the Leventhal-Sidman JCC and programs in Metrowest and South can be found at jccgb.org or lsjcc.org.

Email

Please make sure we have your current email address on file. We send out a weekly email to JCC members with details on upcoming programs. If you aren't receiving our emails, please send your email address and member number to membership@jccgb.org.

Fitness reimbursement

Blue Cross Blue Shield, Harvard Pilgrim and other health insurance providers cover a portion of your JCC membership (in many cases up to \$150) as a fitness reimbursement. We can provide you with a receipt confirming your membership. Contact your health insurance provider or company for benefit details.

Guidelines and policies

Privilege

The Leventhal-Sidman JCC reserves the right to suspend or revoke membership privileges of members whose behavior is deemed inappropriate or detrimental to the wellbeing of the Center, its staff and/or members or incompatible with the mission of the JCC. Boisterous behavior and profane language are not permitted. Abusive treatment of staff, members, and/or the facility and its equipment are not tolerated.

Shabbat and Kashrut (kosher)

With respect for Shabbat (Sabbath), no business is conducted or transacted between sundown on Friday and sunset on Saturday. Examples include: exchange of money; clerical functions; cooking; sale of merchandise, including guest passes and towels; class registration.

All food served by the JCC is strictly kosher. Food brought into the JCC for any event or program must be kosher.

Guests at the JCC

Guest passes are available at the Member Relations Center in the front lobby. Members are welcome to bring one guest (or one family) per member per day to the JCC; fees may apply. Members should accompany their guests to the front desk or, if unable to accompany them, must provide the front desk with their names and date and time to expect them. Local guests are welcome to use the facility a maximum of three times per calendar year. ID required. The Outdoor Pool guest policy is detailed in the Outdoor Pool Handbook, available online and at the Member Relations Center. Guest fees are nonrefundable.

Guardian

With the safety of your children as our priority, please note that children under the age of seven (7) must be escorted into the building and supervised by adults at all times. Children seven (7) and older may be dropped off to attend a scheduled, supervised activity.

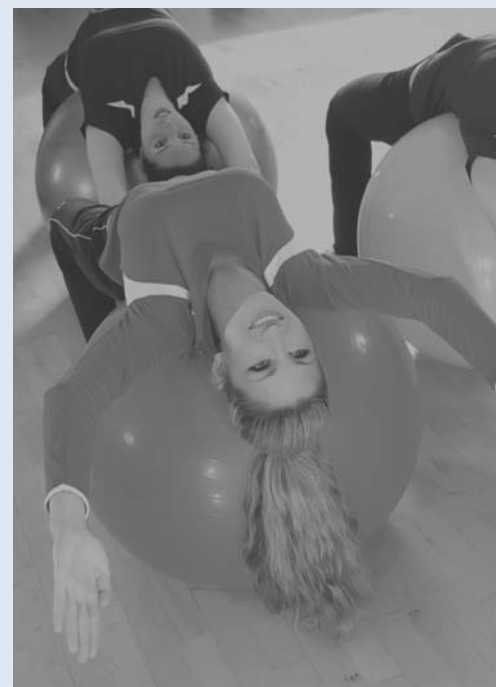

EXERCISE YOUR OPTIONS

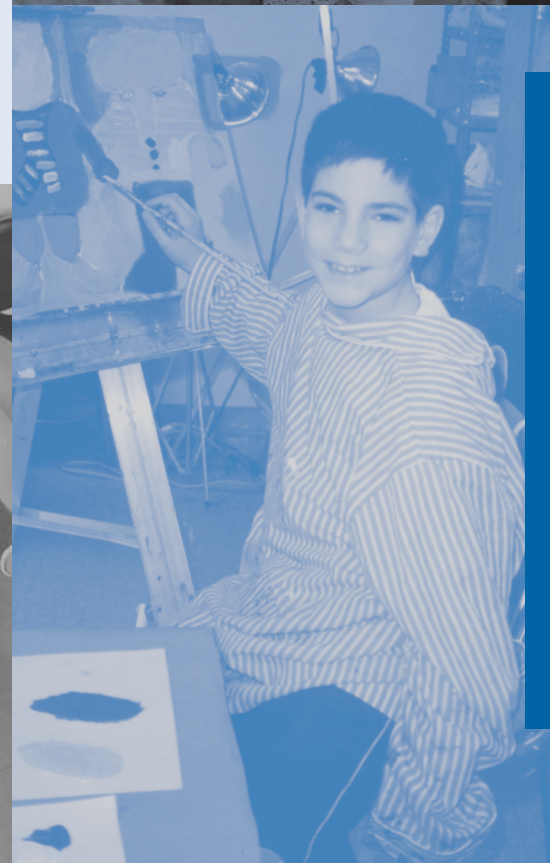

WELCOME TO THE LEVENTHAL-SIDMAN JEWISH COMMUNITY CENTER!

EXERCISE YOUR OPTIONS!

- Get healthy and fit
- Learn new skills
- Meet friends



JEWISH COMMUNITY CENTERS OF GREATER BOSTON
Leventhal-Sidman JCC (lsjcc.org) | Metrowest | South | Metro North
333 Nahanton Street, Newton, MA 02459 | 617-558-6522 | jccgb.org



Whatever your goals, from fitness and wellness to family fun, cultural and performing arts to learning and celebration, the Leventhal-Sidman JCC offers a warm, inclusive community to explore a world of opportunities.

Membership is open to everyone, regardless of age, race or religion. There is something for everyone at the JCC... a fully-equipped fitness center, indoor and outdoor pools, preschool and camp programs for children, cultural and performing arts, senior programs and more.



LSJCC annual membership fees

CREATE A MEMBERSHIP PACKAGE: Select your universal level first, then add premium upgrades listed on the opposite page.

Universal Membership Fees			
Membership Category	Monthly Draft Fee	Annual Fee	Joining Fee*
Full Family (Two heads of household and all children up to age 21)	\$111	\$1,332	\$150
Single Parent Family (Single parent household and all children up to age 21)	\$79	\$948	\$150
Individual Adult (Ages 18-64)	\$75	\$900	\$150
Full-time Student (12-25 years – undergraduate only) Full-time undergraduate proof required	\$39	\$468	\$75
Senior Individual (One member, 65+)	\$55	\$660	\$150
Senior Couple (Both members 65+)	\$79	\$948	\$150
Nanny (Permanent caregiver for family member[s])**	\$39	\$468	
90-day Family***	N/A	\$369	\$50
90-day Individual***	N/A	\$249	\$50

*A one-time registration fee is required of all new LSJCC members.

**Available as an add-on to family membership only. Not eligible for premium options. Cannot be family member.

***Not eligible for premium options.

- Membership is non-transferable and fees are non-refundable. Other than the 90-Day Trial memberships, all memberships require a 12-month commitment, including those that are paid by monthly Auto-Draft. Memberships may not be canceled for any reason.
- Membership to the OUTDOOR POOL IS NOT INCLUDED in the universal membership fees.

Universal membership

Universal Membership Includes:

- Health and wellness**
- jccFITplan program (\$240 value, complimentary with membership)
 - includes four 45-minute sessions with a personal trainer to create a personalized fitness program
 - Cardio equipment with personal TVs
 - Two lines of strength training equipment
 - Large free-weight area
 - Air-conditioned basketball courts and gym
 - Ample open gym time
 - Professional, experienced personal trainers*
 - Free group fitness classes – kickboxing, spinning, step, yoga, Pilates, Zumba, PiYo™ and more
 - Private STOTT™ Pilates studio*
 - Take It Off weight loss program*
 - Cushioned indoor track
 - Indoor swimming pool
 - Rock climbing wall and ropes course
 - Outdoor tennis courts
 - Children's Gym (for children under age 7)
 - General locker rooms with sauna

Member discounts

- Enrichment classes (plus priority registration)
- Summer camps and school vacation programs
- Family programs and events
- Ryna Greenbaum JCC Performing Arts Series events
- Ryna Greenbaum Boston Jewish Book Fair events
- Magic Ark Performing Arts Series for Families shows
- Birthday parties

Guest passes

- Three free guest passes per year**
- Three free JCC Outdoor Pool passes per year**

Additional benefits

- Weekly Shabbat sing-a-longs for families with young children
- Jewish holiday drop-in art projects
- Kosher café

*Extra fees apply

**Limited privilege members receive one JCC pass and one outdoor pool pass



Immerse yourself in the JCC community and take advantage of these premium membership options.

Premium member options available only as add-on to full-privilege universal membership categories with a one-year commitment.

Premium membership options

Joseph Greenbaum Men's Health Center	
<ul style="list-style-type: none"> Personal locker Laundry and towel service Personalized fitness instruction Six complimentary individual guest passes per year 	<ul style="list-style-type: none"> Exercise room Sauna, steam room, whirlpool, playtza room Pool table Dedicated locker room attendant Member-supported Sunday continental breakfast...and more!
Gann Women's Adult Locker Room	
<ul style="list-style-type: none"> Personal locker Sauna, steam room, whirlpool Laundry and towel service 	<ul style="list-style-type: none"> Dedicated locker room attendant Upgraded amenities...and more!
Outdoor Pool	
<ul style="list-style-type: none"> Heated main pool with zero-depth entry Large deck area with chaises and shade Member BBQ and special events Lap swimming Children's pool 	<ul style="list-style-type: none"> Children's playground Poolside kosher café Shaded table tennis and foosball area Staff-led children's activities – sports, waterslides, arts, games...and more!



Premium locker room fees

Joseph Greenbaum Men's Health Center & Gann Women's Adult Locker Room Fees		
Membership Category	Description	Monthly Draft Fee
Men's Health Center – 35+*	Ages 35+	\$135
Women's Adult Locker Room	Ages 18+	\$49

*If you are under age 35, you are entitled to a 35% discount on the Men's Health Center! Not yet a member? Call 617-558-6413 for information.

THE OUTDOOR POOL SEASON RUNS FROM MEMORIAL DAY WEEKEND THROUGH LABOR DAY.

Outdoor pool fees – A current, full-privilege, one-year universal membership at the JCC is required for membership at the JCC Outdoor Pool. The only exceptions are the Summer Only or the August Only options, which include universal membership for the duration of those membership timeframes. (Use your JCC membership type unless opting for individual or lap membership)

Pool Category	Outdoor Pool Fee	+	Half* Initiation Fee
Full Family	\$875	+	\$309
Single Parent Household	\$630	+	\$222
Individual Adult (30+)	\$610	+	\$215
Senior Individual	\$350	+	\$124
Senior Couple	\$515	+	\$182
Lap Membership**	\$350	+	\$124

*The initiation fee is a one-time capital contribution that will help cover the cost of improvements to the Outdoor Pool and will be paid over your first two summers as an Outdoor Pool member. It is thus tax-deductible. If you have been a member of the JCC Outdoor Pool, have already paid the initiation fee and you have a current annual JCC membership, you need to pay only the Outdoor Pool fee as listed above. Not sure if you've paid your initiation fee? Please call 617-558-6413.

**Lap Membership, open to members 18 years and older, is available for those who would like to swim laps during early morning hours specified by the JCC. Pool entry at other times is prohibited.

Outdoor Pool payment plans, Summer Only, and August Only options are available. Please call 617-558-6419 for details.

For additional membership information, contact 617-558-6411 or membership@jccgb.org